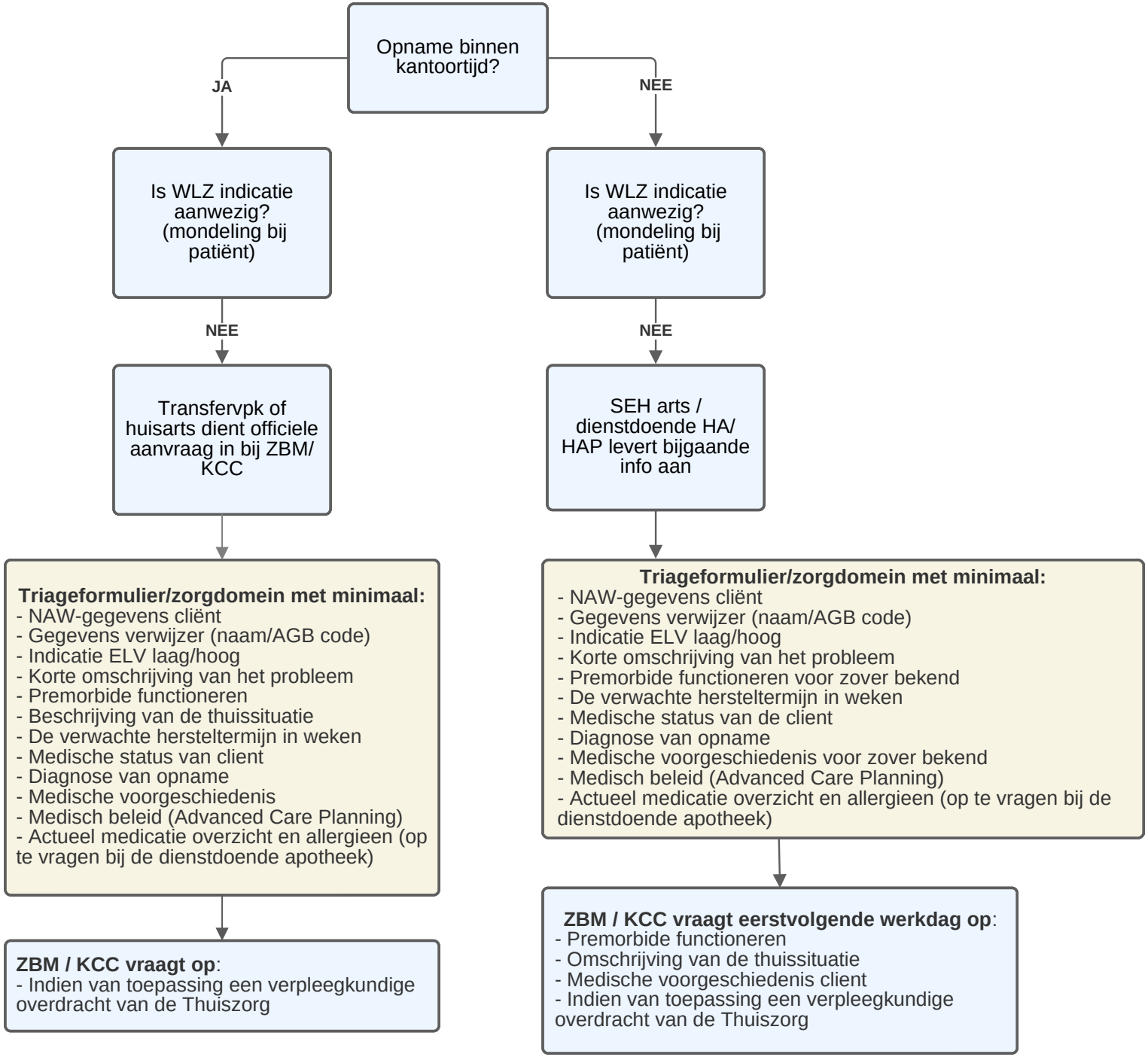Minimale gegevens bij opname VVT ELV laag/hoog cliënt